



Access Technology: Passion and Vision

A dynamic team will carry on the legacy of the late Steve Nakagawa, volunteer extraordinaire.

Steve's energy, vision and expertise helped him to grow Vista Center's computer classes and technology lab, establish tech user groups for small group trainings and organize the first Visually Impaired Persons Technology User Conference (VIPTUC). As a sighted person, Steve had loved to drive, which he said was the only thing he had to give up when he lost his vision.

When Steve passed away suddenly last fall, three visually impaired volunteers — John Glass, Gerry Boyadjieff and Becky Bender, stepped forward to continue to build on Steve's legacy as a tribute

to their friend and mentor. They have brought a unique set of skills that is helping to grow the program.

John Glass, Access Technology Resource Manager, has been blind since birth and has had a lifetime to learn and use all kinds of access technology. He is often invited by access technology companies to serve as a beta tester for new or emerging products, and has taken the lead in planning and implementing Vista Center's Tech User Group. As a past board member of Vista Center for the Blind and Visually Impaired, John has a broad perspective on how expanding the

Technology Department (L to R) John Glass, Becky Bender, Gerry Boyadjieff, Jan McKinley

Technology Program can serve the agency and its constituencies well into the future.

Gerry Boyadjieff, Access Technology Specialist, lost his vision at the age of ten from an ophthalmic

Continued on page 12

In This Annual Report

2	Coming Down, Coming Soon
3	Notes from the Executive Director
4-5	Woof to Woof, Vintage Affaire Menlo Charity Horse Show
6-7	Appreciation and Acknowledgements
8	Statement of Financial Activities
9-11	Donors, Legacy Circle and Volunteers
12	Email Return Box

Coming Down, Coming Soon

Moving Forward

During the first part of March, the building that was our home for nearly 20 years was demolished. For two decades, thousands of visually impaired and blind clients came to 2470 El Camino Real to learn



Coming down

new skills that helped to transform their lives. We bid a fond farewell to the building that clients who rely on trains, buses and paratransit services were able to travel to independently.

Looking at the rubble brought home the exciting reality of the new building we will come back to at 2500 El Camino Real. After many years of searching for the perfect solution to our facility needs in Palo Alto, Vista Center has committed to an extraordinary opportunity to return to its former Palo Alto location where our clients' critical need for services will again be met at

the same transportation nexus. We will be the ground floor tenant of a below market rent housing project developed by Related California on Stanford University property. Vista Center will have 6,000 square feet built out specifically to our program requirements. Plans will be reviewed by an architect who has lost his vision, to ensure accessibility and finishes that are optimal for our work and the clients who will benefit from our services.



Coming soon

Vista Center – Santa Cruz

Vista Center is also seeking a buyer for the building housing our Ray Westman Branch in Santa Cruz. Once a sale is completed, the office and clinic operations will be relocated to a venue that is more centrally located for greater client accessibility.

Continuing Our Legacy

Vista Center for the Blind and Visually Impaired is the only agency in San Mateo, Santa Clara, San Benito and Santa Cruz counties that offers comprehensive programs to blind and visually impaired clients and their families. We have provided uninterrupted service in Palo Alto since our founding in 1936. We teach new ways to embrace life and accommodate vision loss, restore competence and confidence and decrease dependence on family and friends.

PLANNED GIVING

Remember Vista Center for the Blind and Visually Impaired when you are doing your estate planning.

Planned gifts can provide tax advantages and ensure future gifts to the organizations you want to support. Please consult with your estate planning professionals to find out what giving options will work best for you.

For more information about Vista Center programs and services that will benefit from your gift, please contact:

Terry Kurfess, Development Director
Telephone: 650.858.0202 ext. 124
Email: tkurfess@vistacenter.org

Notes from the Executive Director

Pam Brandin

“The best way to predict your future is to create it.”
— *Abraham Lincoln*

Vista Center’s past, present and future were represented at a recent reunion of our past board presidents. They spanned almost 40 years of leadership and reflected many milestones in our development from a small agency providing limited services to a few hundred people living within reach of Palo Alto, to the medium-sized agency we are today. We have a four county service area and upwards of 2500 individuals each year benefiting from a comprehensive array of rehabilitation services. Our ability to change so many lives today is the result of years of work — to keep doing more and doing it better, and our future continues to be created in the same way, one year at a time.

Looking Ahead

We have a vision for Vista Center’s immediate future which includes being in a new long-term home in 18-20 months, back in our old California Avenue neighborhood with its many options for public transportation. We also have a vision for the larger community that one day, having a vision impairment will not be a barrier for anyone within our reach to realize their potential for independence



Pam Brandin, Vista Center Executive Director

and to embrace life to the fullest.

Access technology is a life-changing catalyst for someone with a vision impairment. The cover story for this issue of Insight gives you a sense of the ripple effect that access technology has had for those associated with Vista Center — volunteers, clients and staff. Finding more and better ways to connect clients to technology and access technology is one of the ways we are creating our future.

Ensuring Our Future

Raising Capital Campaign funds for our new building and increasing our endowment fund are also helping to create the future we want and must have — in order to meet the needs of escalating numbers of people with vision loss that is age-related or the result of diabetes.

Please remember that each of you is most welcome to visit us

at any time at our interim home at 3200 Hillview Avenue in Palo Alto. We would be happy to show you around and tell you more about our programs. We especially want you to know that we will be here for you, should you or a loved one ever develop vision impairment.

BOARD OF DIRECTORS

Alla Panchenko
President

Susan Rinne Miklos
President-Elect

Claire Biancalana
Bridget Madigan
Vice Presidents

Michael Freitas
Treasurer

Elizabeth Day
Secretary

Pam Brandin, MPA
Executive Director

Recia Blumenkranz, M.D.

Carrie Borofka

Catherine Carlton

Annie Chapin

Charles Chen

Margaret Day

Bruce Fielding

David Hoffman

Jovita Honor

Patricia Joyce

Kathy Ladra

Susan Martin

Artis Montague, M.D., Ph.D.

Mark O’Boyle

Niki Sandlan, CLVT

Ronald Schwartz

Maria Espinosa Shipley

Susan Ure

Nels Westman

Karin Wick

Mark Wieland, M.D.

William Zappettini

**Vista Center for the Blind
and Visually Impaired**

3200 Hillview Avenue,
Suite 120

Palo Alto, CA 94304

650.858.0202

fax 650.858.0214

413 Laurel Street

Santa Cruz, CA 95060-4904

831.458.9766

fax 831.426.6233

www.vistacenter.org

Fun and Fundraising for Vista Center

Woof to Woof's Grand Finale!

A colorful and celebratory 10th annual Woof to Woof doggie fun day on May 31, 2014 was the grand finale for this popular fundraising event that benefited Vista Center in Santa Cruz County. More than 500 dogs, along with their families and friends, enjoyed the final day of fun in the Scotts Valley Skypark.

The efforts of an enthusiastic group of Santa Cruz volunteers always culminated in an exciting day of pooch-oriented activities, including many for the two-legged



Beautiful day to dress up

attendees as well. Volunteers grilled delicious hamburgers and hot dogs for lunchtime enjoyment, orchestrated commemorative t-shirts, a popular donation drawing and robust silent auction. Sponsors and vendors added to the revenue from the day's event — for which no



Jumping for Vista Center

admission fee was ever charged.

Woof to Woof will be fondly remembered by everyone who experienced it, and Vista Center will always be grateful to the volunteers who made it such a special day — and over the years raised around \$200,000 to fund our services.

Now, on to the next production! "Hats Off to Vista Center" will premiere on Saturday, November 7th, thanks to our wonderful committee of Santa Cruz volunteers.

A Successful Affaire

There was magic in the air on June 21, 2014 as guests were greeted at Vintage Affaire and walked through the entrance into the 32nd annual event. Attendees were treated to sips of superb wines, savored bites of celebrity chef fare and supported Vista Center with spirited bidding in both the silent and live auctions. Taste Catering prepared a sumptuous dinner following the live

auction and guests continued to linger under the lights in the ring of the National Center for Equine Facilitated Therapy well after the



Enjoying the company of good friends for a great cause

festivities ended. Vintage Affaire raised over \$300,000 thanks to the generosity of underwriters, donors and winning bidders.

Vintage Affaire 2015 is June 13th and will be held at a lovely Atherton location with wine tasting, fabulous food and unique auction items. Vintage Evening is June 11th for our underwriters and patron ticket holders and will be a gourmet



Elegance in the evening

sit-down dinner with special wine pairings. We hope you will join us for another memorable event!

For ticket information, please call 650.858.0202 or visit www.vintageaffaire.org.

Menlo Charity Horse Show Soars

The thundering of hooves, the roar of the crowd, the conversation of friends new and old are all sounds that one experienced at the 2014 Menlo Charity Horse Show benefit-



Overall USHJA International Derby winner Bandera and Nick Haness.

ing Vista Center. The six day event, once again held at the Menlo Circus Club in Atherton, California provided spectators and sponsors a perfect venue to view beautiful horses and their expert riders competing in the acclaimed annual event. The Menlo Charity Horse Show is eagerly awaited each year and has raised over \$6 million to support Vista Center programs and services.

Plans are well underway to celebrate the show's 45th year. The 2015 show will be held August 4th-9th. Menlo's exhibitors and spectators alike will be treated to the best showjumping in the country with special classes featuring the Larry Mayfield Horse and Hound Class, the Oriental Carpet Ryman Memorial Speed Take Your Own Line Jumper Class, the USHJA Hunter Derby and the Bentley Grand Prix. With over 600 horses vying for over \$150K in prize money, Menlo is without a doubt the spot to be in August.

Don't know a horse's head from its tail? No worries — Menlo has many options to keep its guests and sponsors entertained. Menlo's vendor row is a shopper's delight with popup shops featuring fine handbags, linens, furnishings, designer clothing and beautiful gems.

If cars are the way you like your horsepower, Menlo has that too! Bentley of San Francisco and Los Gatos, Sponsors of the \$40,000 Saturday Night Grand Prix, showcase the latest in luxury autos during the show.

And for the social animal in your world, Menlo serves as host to lunches in the club, daily events for sponsors under the main tent – nightly beer and wine events, and the jewel in the social crown, Menlo's Friday Night Gala and Auction. This year's Gala, "Sapphire and Ice," is



Colorful ribbons for winners of various events.

once again graciously underwritten by Stephen Silver Fine Jewelry.

Menlo welcomes and encourages all supporters of Vista Center to attend the show. For information on attending the show and/or the Friday Night Gala, please visit Menlo's website at www.menlocharityhorseshow.org. For friends of Vista Center interested in being part of the sponsor experience, a Vista Center guest table is available under the tent. Please contact Vista Center for details.

UPCOMING EVENTS

- Vintage Affaire
Saturday, June 13, 2015
- Menlo Charity Horse Show
August 4 - 9, 2015
- Hats Off to Vista Center, Santa Cruz
Saturday, November 7, 2015

Appreciation and Acknowledgments

Thank you to the committee members and supporters of our 2014 fundraising events. Together we empower individuals who are blind or visually impaired to embrace life to the fullest.

Woof to Woof Sponsors

Nacole Barth-Ellis
 Bay Federal Credit Union
 Claire Biancalana and William Kelsay
 Pam Brandin
 Costco
 George and Debra Couch
 Craft Gallery
 Jane and Dale Dawson
 Linda and Dwayne Downing
 Erik's Deli and Café
 Harvey Fishman
 Mike and Melanie Freitas
 Glacier Ice
 Johnson & Johnson Co.
 KSCO
 Lee-Kahn Foundation
 Lighthouse Bank
 Deborah Malkin
 Sue Miklos
 Moore and Miller Insurance
 Nordic Naturals
 Pacific Cookie Company
 R and R Produce
 Raley's - Nob Hill
 Santa Cruz County Bank
 Shopper's Corner
 Subaru of Santa Clara
 Tuesday Lunch Group
 Susan Ure
 Wedeen Hammer Group
 Nels and Susan Westman
 Whole Foods Market

Woof to Woof Committee

Pegi Ard
 Nacole Barth-Ellis
 Claire Biancalana
 Pam Brandin
 Annie Chapin
 David Farberow
 Mike Freitas
 Carin Hanna
 Rachel Mayo
 Della McKenzie

Keith McKenzie

Michele Rossi
 Renee Kelly Thorne
 Nels Westman

Vintage Affaire Underwriters

Anonymous
 The Bay Club Company
 Bingham, Osborne & Scarborough, LLC
 Callan Associates
 DPR Construction
 Menlo Equities
 Patterson + Sheridan, LLP
 Paula and Stephen Smith
 Hugh Stuart Center Charitable Trust
 Meaux and Patrick Costello &
 Terry and Bill Kurfess
 Union Bank

Vintage Affaire Committee

Gary Ahern
 Terri Bailard
 Lisa Brandin
 Pam Brandin
 Beth Ann Brown
 Marcie Brown
 Laurie Burmeister
 Courtenay C. Corrigan
 Meaux Costello
 Lani Dorff
 Carrie Drake
 Doug Dull
 Pat Dunbar
 Debbie Eastburn
 Martha Edwards
 Justine Franklin
 Karen Fryling
 Amanda George
 Dana Griffin
 Jovita Honor
 Kate Hurley
 Bill Jeffers

Lucy Kohlmeier
 Mary Jo Kulp
 Bill Kurfess
 Terry Kurfess
 Kathy Ladra
 Suzanne Legallet
 Elizabeth Lucchesi
 Ryan Manero
 Susan Martin
 Nancy Merwin
 Sonia Mitchell
 George Paris
 Kathy Parker
 Joy Peacock
 Glenn Procter
 Vanessa Roach
 Joan Sanders
 Clay Tingley
 Suzi Tinsley
 Stephanie von Thaden
 Elizabeth Wood
 Jan Woolsey
 Alisa Young

Horse Show Sponsors

Anonymous
 ABC7 KGO-TV/DT
 AIG Private Client Group
 Alden Corrigan Photography
 Ansell & Henry
 Ann Fay Barry, Summerhouse Farm
 Ariat
 Atherton Lane Advisers, LLC
 Avidbank
 Balmoral
 Beval Saddlery Ltd.
 Blue Ribbon Custom Blankets
 Branscomb Farms, KC Kelley
 Breakwell Stables
 Bridgeport Farms, John Bragg
 Brookway Stables, Archie Cox
 Buckingham Asset Management,
 Jovita Honor
 Charlebois Farm
 Chestnut Hill, LLC
 China Blue Farm

Connie Hawkins & TBD
 C-StarPR, DoubleRock
 CWD Sellier
 Daryl K. Hoffman, MD
 Der-Dau Custom Made Boots & Shoes
 Devoucoux
 Don DeFranco / Coldwell Banker
 Previews International
 Elvenstar
 EquestrianConnect.com
 Equestrianlife.com
 Flight Options
 Frette
 Frontier Farms
 G2 Insurance
 Harrell Remodeling, Inc. Residential
 Design + Build
 Head Over Heels
 Hercules Technology Growth Capital
 Huckleberry Farm & Makoto Farm
 Hunterbrook Farms
 HYT GOLD
 ICD Funds LLC, The Newton Family
 Foundation
 iJump Sports
 Intalio, Inc., The Jain Family
 Kristin Kendall, Wells Fargo Advisors
 Lazar Homes, Gleim the Jeweler
 Levin, Arriaga & Basso
 Lori, Jacqueline & Nicolette Sherry
 Los Gatos Luxury Cars & British Motor
 Car Distributors
 Lucky Jack Farm
 Matilda Nieri
 MCHS & Vista Center
 McRoskey Mattress Co.
 MedExpert
 Menlo App Academy
 Merrill Lynch, David Bell
 Metrik
 Michael Andretti Foundation, Shell Oil
 Co.
 Mission Hospice & Home Care
 Morning Star Sporthorses
 Mountain Home Stables
 Neiman Marcus, Stanford Center
 Noble Outfitters

Nordstrom, Inc.	Willow Brook Stables	Mary Fischer Diffie	Christa Lafayette	Linda Salvador
Oliver Luxury Real Estate	Windy Hill in memory of Larry Mayfield	Donna Driscoll	Catherine Larsen	Mark Salvador
Pegasus Show Stable, Inc.		Dottie Dutton	Laura Lauman	Nancy Sammann
Peninsula Equine Medical Center	Horse Show Committee	Martha Edwards	Beth Leathers	Sasha Samuels
Ralph Lauren	Linda Andrews	Bonnie Evans	Judy Levin	Dianne Schilling
Recology San Mateo County, Waste Zero	Sandee Archer	Martin Evans	Sandy Levison	Susan Schneider
Recommind	Carol Tague Arnold	Phyllis Fletcher	Kim Levy	Robyn Shanahan
Red Giant Inc.	Sonya Arriaga	Emily Foley	Diann Lewis	Lori Sherry
Resvantage Equine	Marsha Artunian	Tracie Ford	Debra Leylegian	Lindy Sherwood
Rhys Vineyards, Rhys Farms	Janice Ashford	Don Franco	Tom Livermore	Stacey Siebel
Rosewood Hotels & Resorts	Carissa Ashman	Melissa Freeman	Sarah Lyon	Jill Slater
Round Meadow Farm, Nicole Bloom	Susan Baiata	Chayla Furlong	Grayson Martin	Marilyn Sokol
Rubicon Farms	Tim Ballengee	Julie Garella	Susan Martin	Peri Soyugenc
San Marcos Training Stables	Diana Bariteau	Rosie Garlock	Sue Matthews	Marilyn Spiegl
Sher-Wood Farm	Katie Barth	Betsy Glikbarg	Jenifer McDonald	Deborah Stacey
Shreve & Co.	Nacole Barth-Ellis	Rebecca Glikbarg	Lorraine Monick	Nora Stent
Sonoma Valley Stables	Joel Bartlett	Donna Gloshen	Gail Morey	Paul Stickland
Spartan Stables, Highland Farm	Lorna Basso	Steve Goldenberg	Cindy Morrell	Susan Stimson
Stanford Park Hotel	Nancy Bates	Susan Graf	Michelle Mosman	Ingrid Sywak
Starwood Equine Veterinary Services, Inc.	Wendy Baum	Janet Graham	Janet Mosser	Juno Szalay
Stephen Silver Fine Jewelry	Judi Beisler	Dana Griffin	Peggy Munkdale	Amanda Teal
Steve Goldenberg, Oppenheimer & Co.	David Bell	Marika Groleau	Greg Munks	Bente Tellefsen
Strideaway Farms, The Peterson Family	Pam Brandin	Perri Guthrie	Elaine Nelson	Gretchen Tenenbaum
Team Starkman	Pam Brown	Gary Hanes	Polly Neumann	Sally Tennyson
The Archer Family	Judith Burdick	Letty Harrison	Marilyn Newell	Maia Thielen
The Corley Family	Nicole Buttitta	Catherine Harvey	Lisa Newton	Christian Thon
The Heidegger Family, Will Simpson Stables	Catherine Carlton	Debbie Haub	Glenn Nielsen	Jeanie Treichel
The Livermore Family	Judy Castaillac	Walter Haub	Matilda Nieri	Agneta Turner
The Long Family	Evan Castelo	Marianne Haverty	John Nuhn	Patricia Wyrod
The Ritchie Family, Guckenheimer	Nan Chapman	Connie Hawkins	Martha O'Neill	Jane Yates
The Shanahan Family	Meg Chase	Scott Hayes	Karen Olson	Kelly Zeytoonian
Thumbs Up Farm	Anne Clermont	Dave Heppberger	Don Palus	Eric Wasman
Tiffany & Co.	Susan Coan	Lynne Heppberger	Alla Panchenko	Kristin Zumwalt
Tory Burch	Lyn Cobb	Nancy Hey	Polly Hey Panos	
Traditionally Derby	Lara Collier	Kristen Hiller	Nancy Parker	
Tres Palomas	Nancy Collins	Mary Hiller	Wendy Darling Parkin	
Ventana Farm	Lori Corley	Barbara Hills	Pam Perez	
Voltaire Design	Alden Corrigan	Daryl Hoffman, MD	Anne Peterson	
Waldenbrook Farm	Rose Corso	Melissa Hollatz	Barbara Phillips	
Wasserman Foundation	Meaux Costello	Judi Howson	Nancy Popa	
	Joan Cronin	Kate Hurley	Jeanne Quinlan	
	Katie Cronin	Stephanie Presber James	Tom Rattigan	
	Liz Crowell	Suzanne Jain	Suzanne Rischman	
	Caitie Darke	Kristin Kendall	Jeanie Ritchie	
	Lisa Davis	Heidi Kennedy	Nancy Robinson	
	Kerry DeBenedetti	Tracy Korss	Stephanie Ross	
		Cindy DeVore Kuhn	David Rummier	

Statement of Financial Activities for the Fiscal Year

Ended June 30, 2014

General Operating Fund for Vista Center for the Blind and Visually Impaired

PUBLIC SUPPORT AND REVENUE — Public Support Received Directly

Contributions	\$1,113,590
In-Kind	14,516
TOTAL SUPPORT	\$1,128,106

REVENUE

Sales to Public – Net of Expenses	\$ 35,432
Government Grants & Contracts	387,046
Program Service Fees	661,310
Special Events	35,029
Investment Income	1,031,096*
Miscellaneous	14,670
TOTAL REVENUE	\$2,164,583
TOTAL SUPPORT AND REVENUE	\$3,292,689

EXPENSES

Program Services	\$1,903,366
Management & General	182,883
Fundraising	238,116
TOTAL EXPENSES	\$2,324,365

Change in Net Assets	\$ 968,323
Net Assets, Beginning of Year	5,537,374
Net Assets, End of Year	\$6,505,697

*Includes unrealized gains (losses) on investments

SUPPORT AND REVENUE

(Excluding unrealized investment income)

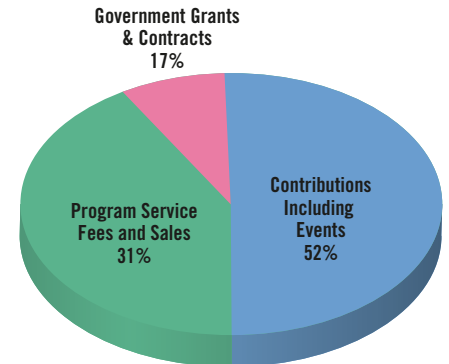

EXPENSES

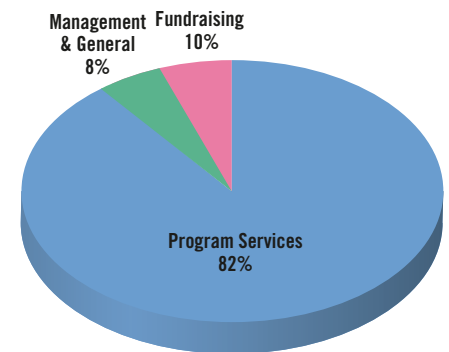

Donors

Vista Center for the Blind and Visually Impaired wishes to recognize the following donors whose gifts and pledges were received between January 1, 2014 and December 31, 2014. We are grateful for your generosity and your commitment to our neighbors living with vision loss.

\$250,000+ DONORS

Mr. and Mrs. Dinesh A. Desai*
The Wollenberg Foundation*

\$100,000+ DONORS

Bernard A. Newcomb Foundation*
Clarence E. Rinne Family Charitable
Family Fund*

\$20,000+ DONORS

Ms. Carol Ann Baker
Mr. and Mrs. Brian T. Madigan*
Gordon and Betty Moore Foundation
May and Stanley Smith Charitable Trust
Tae Foundation

\$10,000-\$15,000 DONORS

Estate of A. Marvin Atkins
Mr. and Mrs. Adrian D. P. Bellamy*
Claire Biancalana and Bill Kelsay*
Ms. Karrie Rufer
San Jose Mercury News

\$5,000-\$9,999 DONORS

Boston Private Bank & Trust Company
City of Menlo Park
Palo Alto Community Foundation
Silicon Valley Community Foundation

\$2,500-\$4,999 DONORS

Ms. Pamela J. Brandin
Mr. and Mrs. Michael Child
Mr. and Mrs. Jeffrey D. Dunker
Ms. Sharon A. Hudson
Johnson & Johnson Matching Gifts
Program
Mr. and Mrs. Duncan L. Matteson
Menlo Park Live Oaks Lions Club
Mr. and Mrs. William J. Miklos
Mr. and Mrs. Tom Newton
Mrs. Jeanette S. Ritchie
Mr. Kenneth Rosenthal
Mr. and Ms. Michael Uhl
Susan Ure
Mr. and Mrs. Nels Westman
Mr. and Mrs. Paul H. Wick
Dr. and Mrs. Mark R. Wieland
Mr. William A. Zappettini, Jr.

\$1,000-\$2,499 DONORS

Mrs. Barbara P. Alhouse
Mr. Paul B. Alhouse
Mr. Clay Armistead
Mr. and Mrs. Thomas E. Bailard
Mr. and Mrs. David Barca
Mr. and Mrs. Roger J. Barry
Mr. and Mrs. Mike Barsotti
Ms. Nacole Barth-Ellis and Mr. Don Ellis
Dr. Joseph Belanoff and
Ms. Katherine Blenko
Dr. Recia Blumenkranz and
Dr. Mark Blumenkranz
Sophie & Arthur Brody Foundation
Mr. and Mrs. Allan F. Brown
Cabrillo Host Lions Club
Mr. and Mrs. Ralph G. Coan, Jr.
Ms. Liz Crowell
Ms. Elizabeth Day
Mrs. Margaret Day
Mr. and Mrs. John L. Doyle
Freedom Lions Club
Mr. and Mrs. Charles M. Geschke
Mr. John M. Glass
Mr. and Mrs. Gary Guthrie
Mr. and Mrs. E. James Hannay
Mr. and Mrs. Jeff Hiller
Mr. and Mrs. Harold C. Hobbach
Mr. and Mrs. Alexander P. Honor*
Mrs. Harriett N. Huls
Ms. Mary Kay Huse
Mr. and Mrs. Will Jamieson
Mr. James W. Kaufmann
Ms. Susan Hope Prescott Kavinoky
Mrs. Marcus Krupp
Mr. and Mrs. Riaz Ladhahoy
Mr. and Mrs. Jeffery Lee
Links For Life Foundation - California
Ms. Janet K. Littlefield and
Mr. William Cogshall
Mr. and Mrs. Robert A. Lurie
Mr and Mrs. Brian Madigan, Jr.
Michael F. Marmor, M.D.
Mr. and Mrs. Mark Martella
Mr. and Mrs. Gary Martin
Mr. and Mrs. Anthony P. Meier
Mr. and Mrs. Robert J. Menifee
Mr. and Mrs. Robert H. Miller
New Visions of Tomorrow

Mr. and Mrs. Gene Oishi
Peninsula Equine, Inc.
Mr. James L. Peters
J-J Petricciani Foundation
Powar Family Fund
Donna Raffaelli
Mr. and Mrs. Kevin Reedy
Mr. and Mrs. Frank E. Ritchey, Jr.
Mindy and Jesse Rogers Foundation
Salesforce.com Foundation
Mr. and Mrs. Wayne Shipley
Mr. and Mrs. W. Edwin Smith
Stangenes Industries, Inc.
Mr. and Mrs. Raman Kumar Sud
Mr. and Mrs. James S. Sweeney
Mr. and Mrs. John Thompson
Wendell Family Foundation
Mr. David A. Wollenberg

\$500-\$999 DONORS

Ms. Kay S. Arnaudo
Dr. and Mrs. Richard R. Babb
Mr. Robert J. Bezucha and
Ms. Jenny Kallick
Mr. and Mrs. Carleton Brooks
Mr. and Mrs. Allan Byer
Capitola Begonia Festival
Naomi Chavez- Peters and
Christopher Peters
Mr. and Mrs. Herschel Cobb
Ms. Joan E. Colligan
Mr. and Mrs. Patrick Costello
Mr. and Mrs. Dale H. Dawson
Mr. Donald DeFranco
Mr. & Mrs. Stefan Dyckerhoff
Mr. Jean D. Erreca
Mr. and Mrs. John S. Erving
Mr. and Mrs. W. Craig Falkenhagen
Mr. and Mrs. Clarence J. Ferrari, Jr.
Mrs. Marion L. Flaherty
Mr. and Mrs. Tom Follett
Ms. Lesley A. Franz
Mr. and Mrs. Peter O. Galli
Mr. and Mrs. John W. Glynn Jr.
Ms. Jeanne S. Gressens
Mr. John W. Harbaugh
Ms. Kristen Hiller
Mr. David Hoffman*
Mr. Lee Isgur
Larry L. and Patricia K. Jones
Mr. and Mrs. Donald Klages
Mr. and Mrs. J. Douglas Kurfess
Laird Norton Company
Mr. and Mrs. Barnaby Levin
Sheng-Wei Li

Mr. Daniel L. Lin
Mr. and Mrs. Richard Magnuson
Ms. Chris Mangan
Mr. and Mrs. H. Stephen Meisel
Melmon Family Foundation
Ms. Nancy M. Merwin
Dr. Artis Montague and Mr. Todd Alamin
Mr. E. Kirk Neely and Ms. Holly E. Myers
Ms. Matilda Nieri
Mr. and Mrs. Mark O'Boyle
Mr. and Mrs. Brad C O'Brien
Ms. Joan Opp
Mr. and Mrs. Franklin M. Orr, Jr.
Mr. John Padilla
Robert Porter and Valerie Veronin
Mr. and Mrs. William L. Quackenbush
Mr. and Mrs. Rowland Rebele
Mr. William E. Reller
Mr and Mrs Blake Rodgers
Mr. and Mrs. John C. Savage
Mr. and Mrs. Alexander H. Schilling
Mr. and Mrs. Lawrence M. Schwab
Mr. and Mrs. Stephen J. Seabolt
Mrs. Edwin A. Seipp, Jr.
Mr. and Mrs. Alan Solway
Mrs. Anne I. Spencer
Mr. and Mrs. Bradley A. Stirn
James E. Tearse, M.D.
US Assoc. for Blind Athletes
Mr. and Mrs. Bradley V. Van Linge
Ms. Joy White
Mr. and Mrs. Kevin J. White
Mr. and Mrs. Bruce H. Whitson
Mr. and Mrs. Michael S. Wishart

\$250-\$499 DONORS

Mr. and Mrs. Robert A. Archer
Mr. and Mrs. Jerry J. Bagnani
Mr. and Mrs. Edward W. Barnholt
Mr. and Mrs. Avi Belinsky
Dr. and Mrs. Edwin E. Boldrey
Brockman Farming, Inc.
Ms. Catherine Carlton
Ms. Annie Chapin and
Mr. David Emanuel
Mr. and Mrs. Walter Clark
Mr. Dennis E. Daly
Sonja S. Declercq, M.D.
Ignacio and Trinidad Del Rio
Ms. Sherri Douville
Ms. Carrie L. Drake
Mr. and Mrs. William H. Draper, III
Ms. Pat Dunbar
Ms. Martha Edwards and
Mr. John Orcutt
David H. Faberow, O.D.

Donors

Mrs. Ruth M. Fisher
 Mr. and Mrs. Tup Fisher
 Mr. and Mrs. William S. Floyd, Jr.
 Melanie and Michael J. Freitas
 Mr. and Mrs. O. L. Frost III
 Ms. Flora S. Fung
 Mr. and Mrs. Martin Gates
 Mrs. Jonathan B. Gifford
 Ms. Dana Griffin
 Mr. Fritz Hatton
 Ms. Pamela Y. Heller
 Ms. Chantal Hersey
 Mr. and Mrs. Rob Hikido
 Mr. and Mrs. Daniel Hollingsworth
 Ms. Bonnie L. Horner
 IBM Employee Services Center
 Ms. Kathy Imwalle
 Mr. and Mrs. Will Jameson
 Mr. and Mrs. John W. Jarve
 Dr. and Mrs. Thomas C. Jew
 Mr. and Mrs. Glenn M. Johnson
 Mr. and Mrs. Paul R. Johnston
 Mr. and Mrs. Walter Joyce
 Mr. and Mrs. F. Clay Judd
 Ms. Mary Kanze
 Ms. Lisa Kelley
 Ms. Maureen E. Kennedy
 Ms. Beverly Ann Kiltz
 Mr. and Mrs. Donald Kloth
 Mrs. and Mr. Perla Kohs
 Mr. and Mrs. James M. Koshland
 Mr. and Mrs. William R. Kurfess
 Mr. and Mrs. Michael A. Ladra
 Mr. and Mrs. Arthur J. Learn
 Ms. Silvi Leonardi
 Steven B. Lovett, Ph.D.
 Mr. and Mrs. Bruce W. McCaul
 Mrs. Anne Berenice R. McDevitt
 Mr. and Mrs. Patrick J. McGaraghan
 Ms. Carol McMahon
 Menlo Park Host Lions Club
 Ms. Connie B. Moore
 Mr. and Mrs. Thomas Moore
 Mr. Brendan M. Murphy
 Mr. and Mrs. Robert Nordloff
 Mr. and Mrs. J Boyce Nute
 Palo Alto Delta Gamma Alumnae
 Ms. Alla Panchenko
 Mr. and Mrs. Jim Peacock
 Mr. Lawrence E. Pelzner
 Mr. and Mrs. Charles Perrell
 Ms. Anne Peterson
 Bernard and Shelley Ross, Ph.D., P.E.
 Mr. Alfred N. Salice
 Santa Cruz County Bank
 Mr. and Mrs. Ronald L. Schwartz

Mr. and Mrs. Richard S. Seiler
 Mr. Fred I. Sommer
 Mr. and Mrs. Robert S. Spears
 Stanford Park Hotel-Menlo Grill
 Mrs. Jean E. Stone
 Mr. and Mrs. Robert H. Tennyson
 Tuesday Lunch Bunch
 Mr. William D. Unger
 Mr. Walter F. Walczak, Jr.
 Ms. Teresa H. Walsh-Lyon
 Ms. Sylvie Way
 Dr. and Mrs. John F. Weigen
 Mr. and Mrs. Robert P. Weiss
 Mr. and Mrs. John H. Woods

\$100-\$249 DONORS

Abbott Employee Giving Campaign
 Mr. and Mrs. George B. Abbott
 Mrs. Rayetta B. Adams
 Ms. Beverly Alden
 Mr. and Mrs. Thomas L. Ard
 Dr. and Mrs. Elliot Aronson
 Mr. John A. Baer
 Mr. and Mrs. Brian A. Barry
 Mr. and Mrs. Harry E. Barton
 Mr. and Mrs. Bill Beaton
 Mr. and Mrs. Daniel A. Beltramo
 Mr. and Ms. Joseph Benetti
 Ms. Kelly Berman
 Mr. and Mrs. Bernhard H. Bittner
 Mrs. Carolyn J. Bliss
 Ms. Regina Blum
 Mr. Richard Blum
 Mr. and Mrs. William B. Bode
 Mr. Max Bollock
 Ms. Tamara Bongli
 Mr. and Mrs. Baruch Boxer
 Mr. and Mrs. James B. Brady, Jr.
 Mr. and Mrs. Marvin Brenner
 Mr. Duane R. Bretzke
 Ms. Denise O. Briand
 Mrs. Kathleen Lee Brinkerhoff
 Ms. Rosemary E. Brogan
 Mr. and Mrs. John C. Brokaw
 Mr. and Mrs. Edward P. Brown
 Mr. and Mrs. Norman D. Brustrom
 Mr. and Mrs. Mason S. Brutschy
 Mr. and Mrs. Michael Butcher
 Mr. and Mrs. George R. Cameron
 Mrs. Jean L. Casson
 Mr. George C. Cator
 Ms. Rosemary C. Catton
 Mr. Charles Chen
 Selma L. Chin, O.D.
 Mr. and Mrs. James H. Chrysler, Jr.
 Mr. David H. Clegg

Ms. Lara L. Collier
 Dr. Jeffery A. Collins
 Ms. Mary Connor
 Mr. Gregg Cook
 Mr. and Mrs. Philip Copperman
 Mr. and Mrs. Paul Cosper
 Mr. and Mrs. Aidan Costelloe
 Mrs. Barbara N. Crawford
 Mr. and Mrs. James H. Crysler, Jr.
 Mr. and Mrs. Albee Cuisinot
 Mr. and Mrs. Mark C. Davis
 Ms. Sharon H. Davis
 Ms. Carolyn I. Dingman
 Ms. Thelma D. Dry
 Mrs. Kazuko Du Bois
 Mr. Kevin C. Duggan
 Mr. Fred Eder, Jr.
 Dr. and Mrs. Peter R. Egbert
 Ronald P. and Carolyn B. Emrich, O.D.
 Mr. and Mrs. Nels Enemark
 Mr. Stuart R. Epstein
 Mr. and Mrs. W.G. Ernst
 Ms. Iraida B. Espinosa
 Mr. and Mrs. A Ramon Espinosa
 Mr. James W. Evans
 Ms. and Mr. Kathleen C. Everitt
 Mr. Babak Farvar
 Ms. Kristine Ferguson
 Mr. and Mrs. Bruce G. Fielding, Jr.
 Mr. Robert E. Finegan
 Mr. Paul L. Fink

Mr. and Mrs. Steven J. Fischer
 Mr. and Mrs. L. Walter Fleischer
 Mr. Gregory A. Fowler
 Mr. and Mrs. Robert Franklin
 Ms. Stephenie Fukuchi
 Mr. and Mrs. James R. Fuller
 Mrs. Margaret C. Furrer
 Douglas R. Gaebe, CPA
 Mr. and Mrs. John A. Galen
 Ms. Wanda L. Garner
 Gleim the Jeweler
 Mrs. Thomas Glikbarg
 Mr. and Mrs. Geoffrey L. Goble
 Ms. Elinor I. Goff
 Mr. and Mrs. Dick Gould
 S. Graf, LTD
 Mr. and Mrs. Ronald E. Graves
 Ms. Alice Gustafson
 Ms. Phyllis Gutierrez
 Mr. Tekle Hagos
 Mr. and Mrs. Jeff A. Hall
 Ms. Linda Handa
 Mrs. Tomiko B. Handa
 Mr. Wayne Hane
 Mr. and Mrs. Thomas A. Hanna
 Ms. Lennis Marilyn Hansen
 Mr. and Mrs. Allan A. Harris
 Mr. and Mrs. Richard B. Harrison
 Mr. Kenneth A. Hausler
 Mr. and Mrs. Tom Hayase
 Mr. and Mrs. Steven E. Heller

Vista Center Legacy Circle Members

Legacy Circle Members have made a planned gift to ensure that Vista Center will continue to provide critical services for those living with vision loss for generations to come.

Anonymous	Harriet Inger Friis
Mona and Bob Armistead	Judith Hedberg**
Martha and Roger Barry	Mary and Glenn Johnson
Pam Brandin	Suzanne Legallet
Alice Hilda Brunnings**	Susan Martin
Helen C. Conwell**	Mary and Harold Oeser**
Meaux Costello	Barbara and Ronald Peyton
Nona Jean Cox**	Steven R. Sanislo, M.D.
Elizabeth Day	Jacquelyn K. Thompson**
Helen Day**	Ray Westman**
Ms. Thelma D. Dry**	Suzanne Wilcox
Martha Edwards and John Orcutt	Elsie F. Wolfe**
Joe and Meri Ehrlich**	
Bruce G. Fielding, Jr.	**Deceased

Mr. and Mrs. Robert W. Hermsen
 Mr. James G. Hertel, Jr.
 Ms. Nancy Hey
 Mr. and Mrs. John Hibble
 Mr. and Mrs. Katsumi Hikido
 Ms. Joyce Hirata
 Dr. and Mrs. William H. Hoag
 Mr. and Mrs. Bob Hodick
 Dr. Daryl Hoffman
 Mr. Harvard Horiuchi
 HP Company Foundation Match
 Mr. David Hubbard
 Mr. Alan L. Huckabay
 Prof. Charles M. Hudspeth
 Ms. Leannah Hunt
 Mrs. Patricia B. Hurt
 Mr. and Mrs. Tom J. Inokuchi
 Ms. Kingsley F. Jack
 Mr. and Mrs. Keith Jensen
 Ms. Hilary Johnson
 A. Peter Jollymour, D.D.S.
 Mr. and Mrs. Etienne Jorajuria
 Dr. and Mrs. Jack Kabak
 Mr. and Mrs. Daniel E. Kaplan
 Mr. & Mrs. Kalman Kele
 Mr & Mrs Lee Kenna, Jr.
 Ms. Heidi Kennedy
 Mr. and Mrs. Jack King
 Mr. and Mrs. Roger P. Kokores
 Mrs. Andrew G. Kridl
 Mr. and Mrs. Daniel F. Kriege
 Ms. Elizabeth Kurfess
 Mr. and Mrs. Larry I. Kwan
 Mr and Mrs Asdrubal Landero
 Mr. and Mrs. Ferd J. Lange
 Dr. and Mrs. Jason L. Lauffer
 Mr. Philip A. Lawton
 Ms. Barbara M. Leaf
 Mr. Jean Lecocq
 Joe and Annette Legallet
 Ms. Lynne Lenger
 Mr. and Mrs. Alan A. Limbach
 Mr. and Mrs. George Limbach
 Mr. and Mrs. Ernest Littauer
 Mr. and Mrs. Hermann Luechinger
 Mr. Thomas Lushnia
 Mr. and Mrs. Edward S. Lydon
 Ms. Donna M. Lynch
 Mr. and Mrs. Stephen A. MacDonald
 Ms. Jennie Madlem
 Mrs. Anne C. Mahnken
 Mr. J. P. Marks
 Mr. and Mrs. Larry R. Matlack
 Mr. Charles Mayfield
 Mr. and Mrs. James G. McGarvie
 Mr. and Mrs. Terry McIntyre

Mr. and Mrs. Michael McPherson
 Dr. and Mrs. Robert B. McWilliams
 Dr. and Mrs. William Meffert
 Mr. and Mrs. J. Michael Metschan
 Ms. Marione J. Michlich
 Ms. Carol A. Miklos
 Mr. and Mrs. John Ellis Miller
 Mr. and Mrs. David W. Mitchell
 Mr. and Mrs. Michael D. Monteith
 Ms. Courtney Mooring
 Ms. Pearl A. Moranda
 Mr. and Mrs. Henry V. Morgan
 Mr. and Mrs. Jeffrey W. Morton
 Mr. and Mrs. John J. Moyer
 Mrs. Steve Nakagawa
 Mr. and Mrs. Don Nakanishi
 Mrs. Anna Nanna
 Mr. Roger Newman
 Ms. Myviet Thi Nguyen
 Mr. and Mrs. Walter D. Nishimoto
 Mr. and Mrs. John D. Noll
 Dr. and Mrs. Frank A. Norick
 David D. Oakes, M.D.
 Mr. and Mrs. Robert J. Oster
 Mr. James O. Peavy
 Mr. David Penake
 Mr. and Mrs. John R. Pepper
 Mrs. John S. Perkins
 Ms. Sarah A. Peterson
 Mr. John F. Petrilla
 Mr. and Mrs. James Barton Phelps
 Mrs. Ann B. Pinkham
 Mr and Mrs. Steven Prehm
 Mr. and Mrs. Charles F. Preuss
 Ms. Gloria Principe
 Mr. and Mrs. Russell B. Pyne
 Mr. and Mrs. Clifford E. Ray, Jr.
 Mr. and Mrs. Stanley Rinne
 Ms. Alexandra Roach
 Ms. Vanessa Roach
 Mr. and Mrs. David A. Roberts
 Ms. Susan Robertson
 Nancy Robinson
 Dr. Robert Roe
 Ms. Christina A. Romano and
 Mr. Bruce M. Puckett
 Thermal Mechanical
 Dr. Gretchen H. Rooker- Parenteau and
 Mr. Richard S. Parenteau
 Mr. and Mrs. Mario M. Rosati
 Dr. and Mrs. Jonathon M. Rose
 Mr. and Mrs. Irwin Roth
 Mr. and Mrs. Ryan Rucker-Oto
 Mr. and Mrs. John D. Salera
 Mrs. Joan Sanders
 Niki Sandlan, CLVT
 Dr. Steve Sanislo and Mr. Arturo Pereyra

Santa Cruz Woman's Club
 Mr and Mrs Brandon Savage
 Mrs. Susan Schneider
 Jim Shannon and Monica Sweaney
 Mr. and Mrs. Arden Sher
 Mr. Mark A. Sierra
 Mr. and Mrs. Prairie Sims
 Mr. and Mrs. Walter J. Sleeth
 Ms. Andrea B. Smith
 Mr. and Mrs. Bob Sonnenberg
 Mr. and Mrs. Warren E. Spieker, Jr.
 Mr. and Mrs. Joseph Spinozzi
 Ms. Susan St. Ledger
 Mr. and Mrs. Roy Stehle
 Mr. and Mrs. Isaac Stein
 Mr. Mark Stella
 Mr. and Mrs. James P. Steyer
 Mr. and Mrs. Emil A. Strehlow
 Mr. and Mrs. Stuart F. Svensson
 Mr. Ron Taillon
 Mr. Arthur Takahara
 Ms. Jill C. Tardif
 Mrs. Marjorie C. Taylor
 Mr. Barry Taylor and Ms. Libby Tyree
 Mr. and Mrs. Richard E. Taylor
 Ms. Linda Teng
 Mrs. Helen M. Texido
 Mr. James Thorburn
 Mr. Jerry Tinney
 Mr. Tim Tosta and Ms. Nancy E. Martin
 Ms. Jeanie Treichel

Jack and Diane Turner
 United Way Silicon Valley
 Mr. and Mrs. Thomas D. Unsicker
 Mrs. Suzanne H. Voll
 Mrs. Nancy von Konsky
 Ms. Celia Walker
 Mr. and Mrs. Roy H. Weaver Jr.
 Suzanne S. Weeks
 Mr. and Mrs. Leon E. Wentz
 Ms. Hilary Whittaker
 Mr. James Whittaker
 Ms. Joyce Whittaker
 Mr. and Mrs. Malcolm K. Whyte
 Dr. James H. Williams
 Mr. and Mrs. Alex Wilson
 Ms. Helen Wong
 Ms. Sherry C. Woo and Mr. Erik W. Ottem
 Mr. and Mrs. Will C. Wood
 Ms. Joyce Wynter
 Mr. and Mrs. Don Yates
 Mr. and Mrs. James B. Young
 Mr. and Mrs. Matt Zises

Every effort has been made to ensure that this list is correct and complete. We apologize for any names that may have been omitted. If you have questions, please contact us at 650.858.0202, ext. 118.

**Indicates that some or all of the gift is for Capital Campaign.*

Volunteers

Thank you to these individuals who work in our offices and with our clients.

Cynthia Acker	Anne Berenice McDevitt
Anatoliy Babayev	Hannah Mikes
Ed Baird	Thuy Nguyen
Rohit Behl	Robert Nissenbaum
Rebecca Bender	Joe Pearlman
Ralph Bohnert	Roger Peterson
Gerald Boyadjieff	Nancy Rosenberg
Gail Brody	Val Scott
Monica Cappuccini	Alisa Stegmaier
Michael Chang	Nancy Tabri
Betty Deluco	Abigayil Tamara
Katie Dillon	Martha Warren
Laura Everly	Diane White
John Glass	Dawn Wilcox
Susan Glass	Angela Wong
Jo Goff	



3200 Hillview Avenue, Suite 120
Palo Alto, CA 94304

650.858.0202 Phone Number
650.858.0214 Fax Number
800.660.2009 Toll Free Number
www.vistacenter.org

NON-PROFIT
ORGANIZATION
US POSTAGE

PAID

PERMIT #77
PALO ALTO, CA

ADDRESS SERVICE REQUESTED

12

INSIGHT

Continued from page 1

tumor. His exposure to access technology came later in life. In 2011 he became an active member of Vista Center's Tech User Group under Steve's guidance. Gerry brings an uncanny ability to break down how a device works into manageable steps, which translates into successful one-on-one interactions with clients who want to learn more about the tools that are helping them adjust to vision loss.

Becky Bender, also an Access Technology Specialist, worked for the United Nations before transitioning to a career in Silicon Valley. She began to experience significant vision challenges as an adult and came to Vista Center to learn what she might do. Steve became Becky's mentor and started her down the path of learning about access technology. She in turn is helping others begin a similar journey.

Our technology team is rounded out with staff member Jan McKinley who has thirty years of experience in blind rehabilitation and technology. She has moved from our Palo Alto office and is now providing technology training out of our Santa Cruz office. Jan visits clients in their homes to introduce them to the world of access technology and teach them how to use it to improve their lives with job retention and independence.

Vista Center is grateful to Steve for his vision and leadership in building a program that gives our clients access to opportunities unavailable to them without technology. We are equally grateful for the dedication of our new team whose efforts will continue to expand Steve's vision as technology improves. In the words of our technology team, "The future of access technology is not only excit-

ing but seems limitless in light of the development of such products as driverless cars and interactive voice control of television, smart phones, appliances, computers and other consumer devices."

If you interested in learning more about the monthly Tech User Group, The Access Technology Lab Day and the Technology Program, please contact the Vista Center Technology Lab at 650.858.0202 ext. 123. To reach Jan McKinley, please call her at 831.458.9766 ext. 185.

EMAIL REQUESTS

Vista Center would like to reach you through electronic communication. Please send your email to Nancy Merwin at nmerwin@vistacenter.org.